Emi Basilico 11 anni Milano

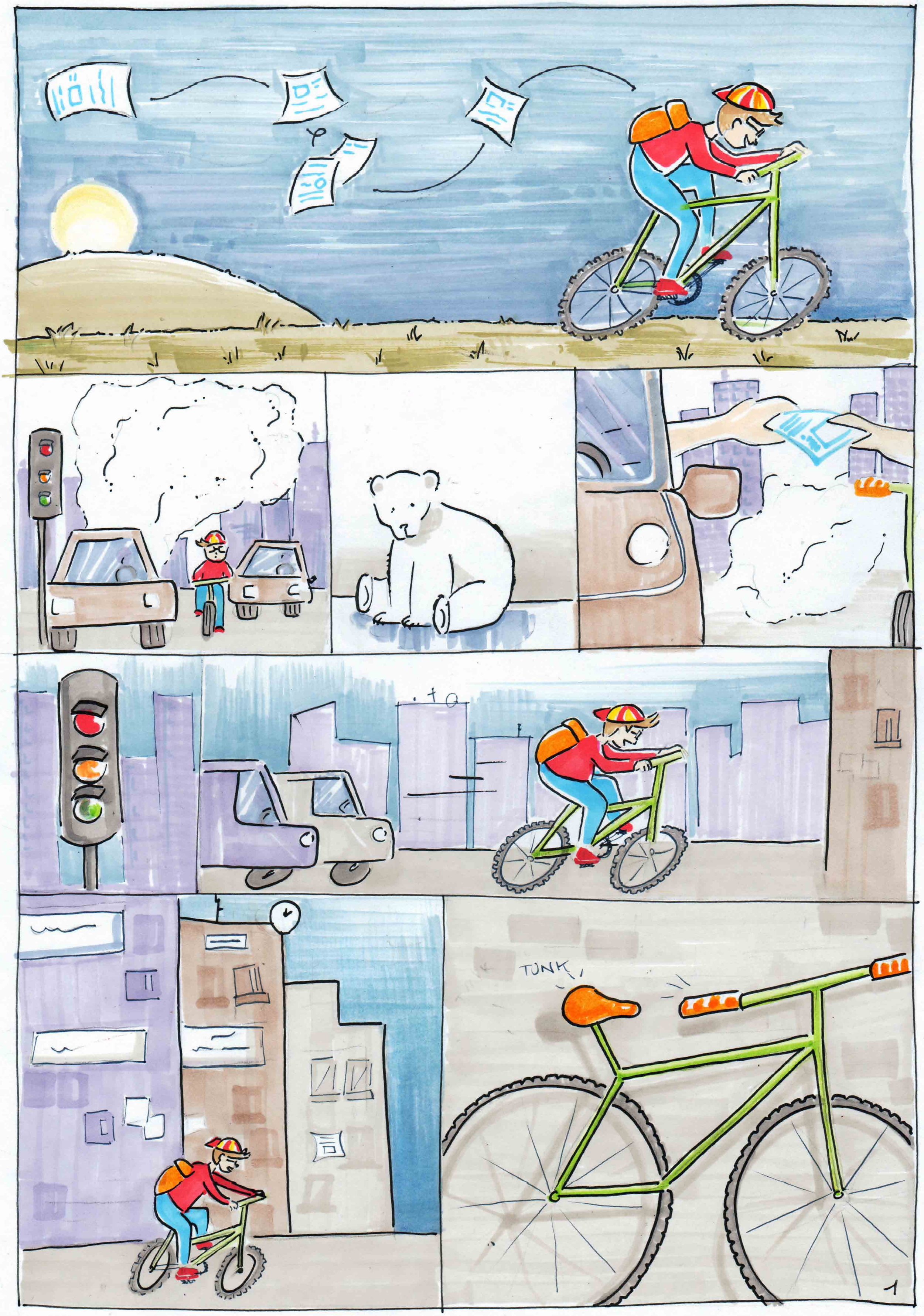

Emi Basilico 11 anni Milano

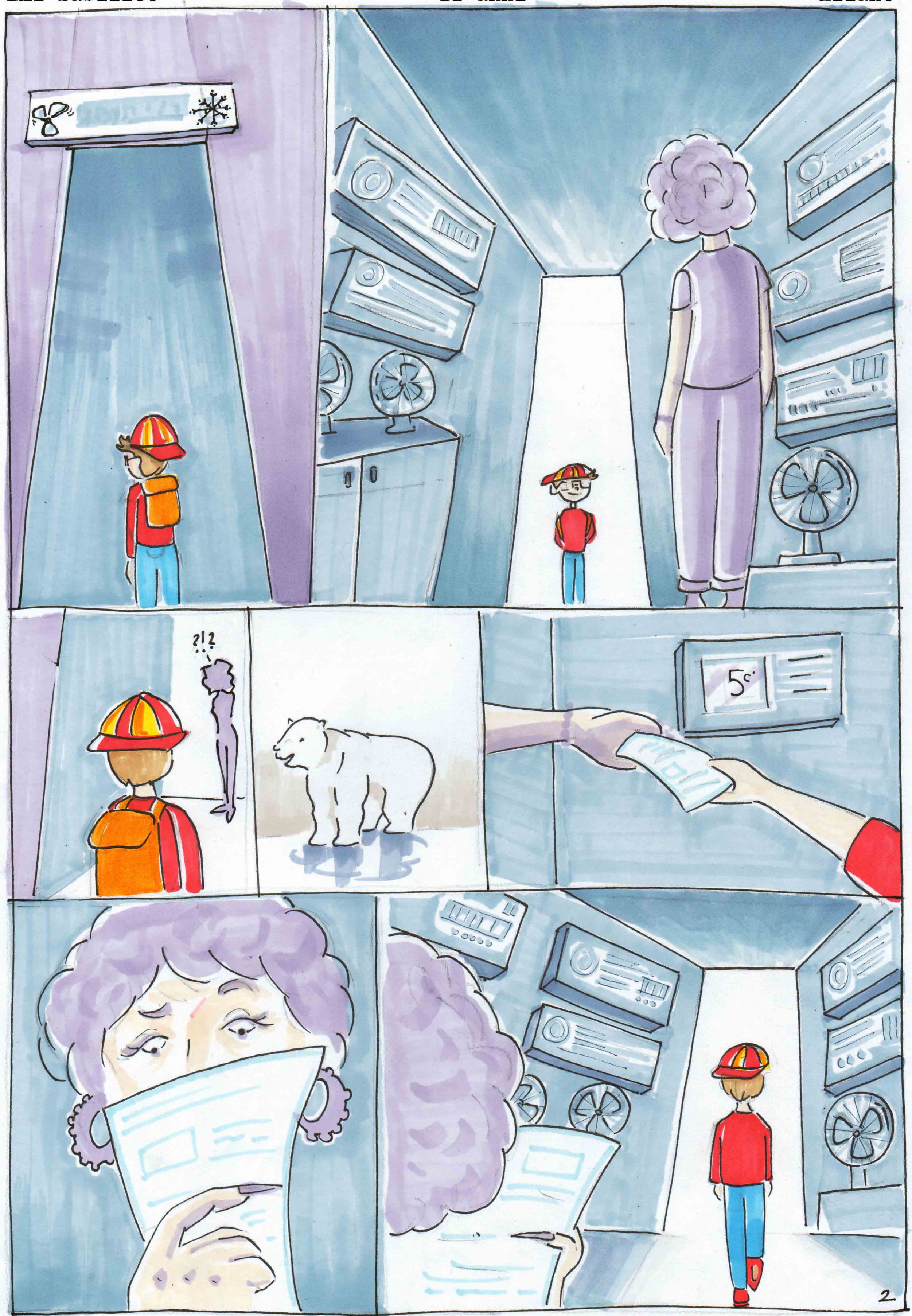

Emi Basilico 11 anni Milano

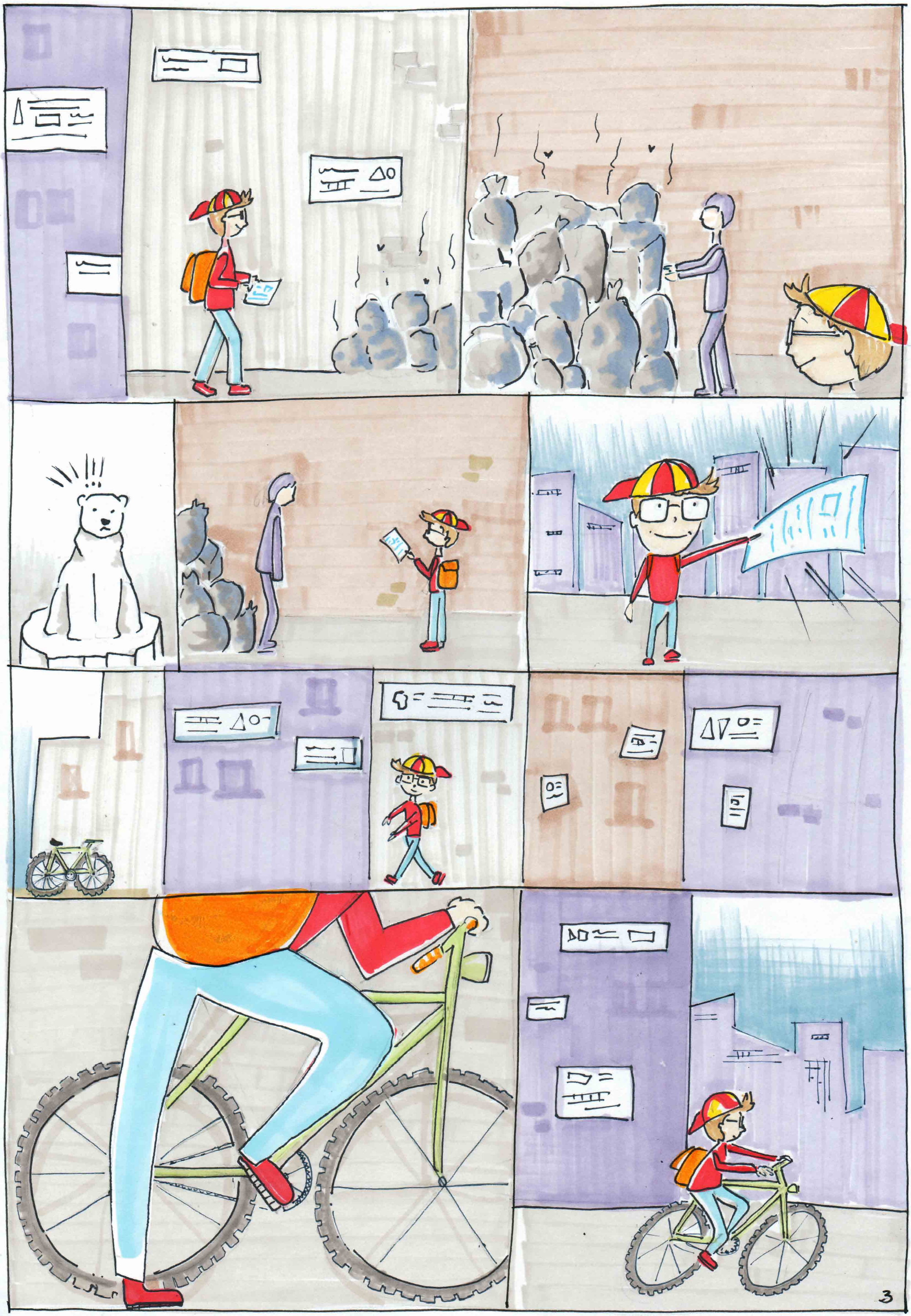

Emi Basilico 11 anni Milano

PENSI VERAMENTE CHE SERVA A QUALCOSA?
20°
OFF
ON

Emi Basilico 11 anni Milano